A

B

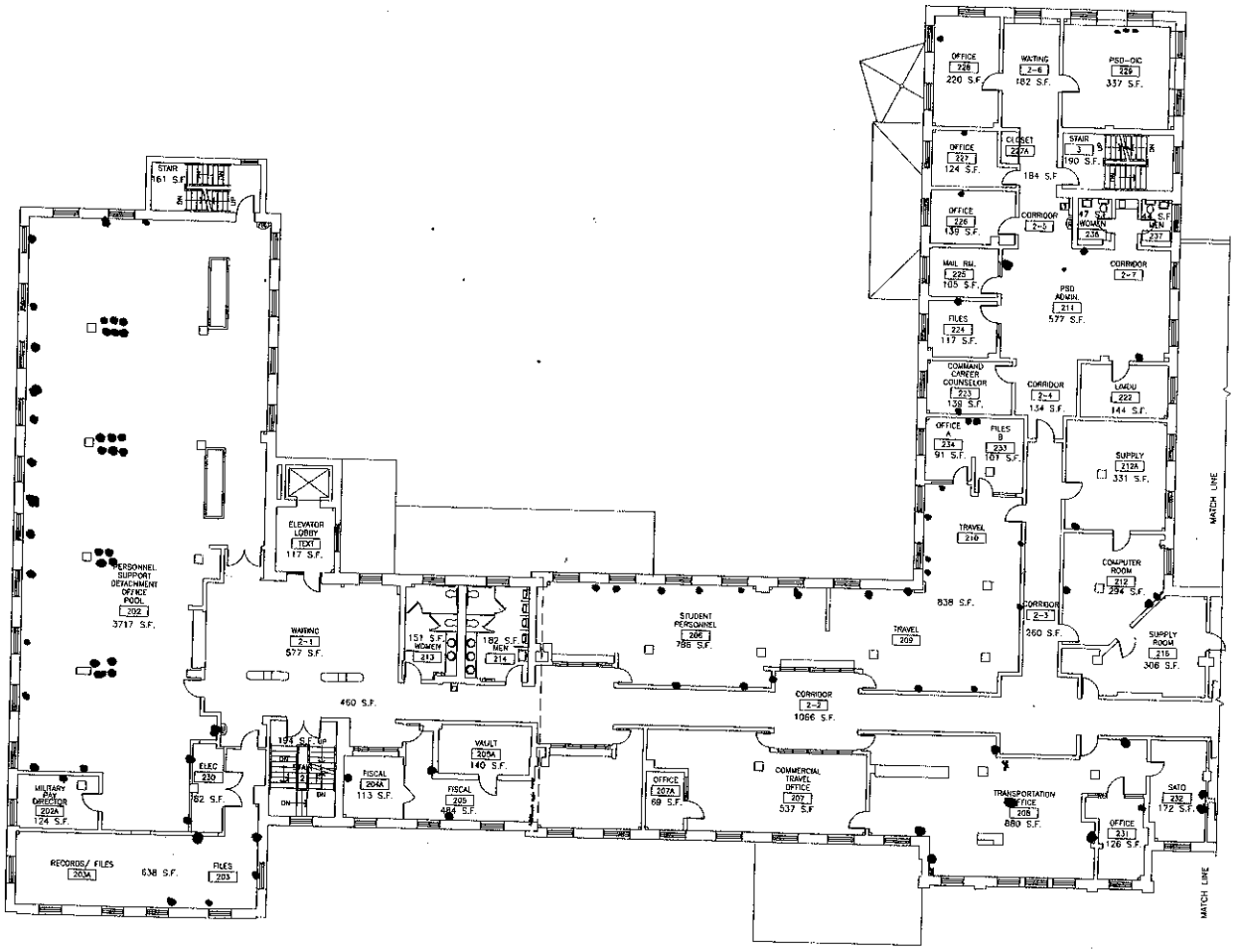

ARCHITECTURAL SECOND FLOOR PLAN NORTH

SCALE: 1/8"=1'-0"

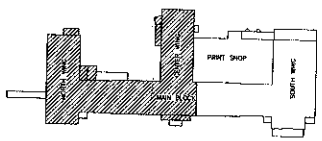

1/8" = 1'-0" 0 6' 12' 24' 36' 48'

CHECK GRAPHICS SCALES BEFORE USING

FINAL SUBMISSION: 08/03

ads

REVISIONS		
DESCRIPTION	DATE	APPR.

DEPARTMENT OF THE ARMY NAVAL FACILITIES ENGINEERING COMMAND

NAVAL SUBMARINE BASE NEW LONDON
GROTON, CONN.

BUILDING FOOTPRINT DATABASE

BUILDING B3
ARCHITECTURAL SECOND
FLOOR PLAN NORTH

NAVAL SUBMARINE BASE, NEW LONDON GROTON, CT

DES. ADS	
DFTM. REM	
DWG. RMH	
REVIEW	
DIRECTOR	
APPROVED	DATE
OFFICER IN CHARGE	
SUBMITTED TO	DATE

SIZE F — CODE IDENT. NO/NAVAL DRAWING NO. 60091

SCALE NOTED — CONTR. CONTR. NO. — SHEET — OF

A

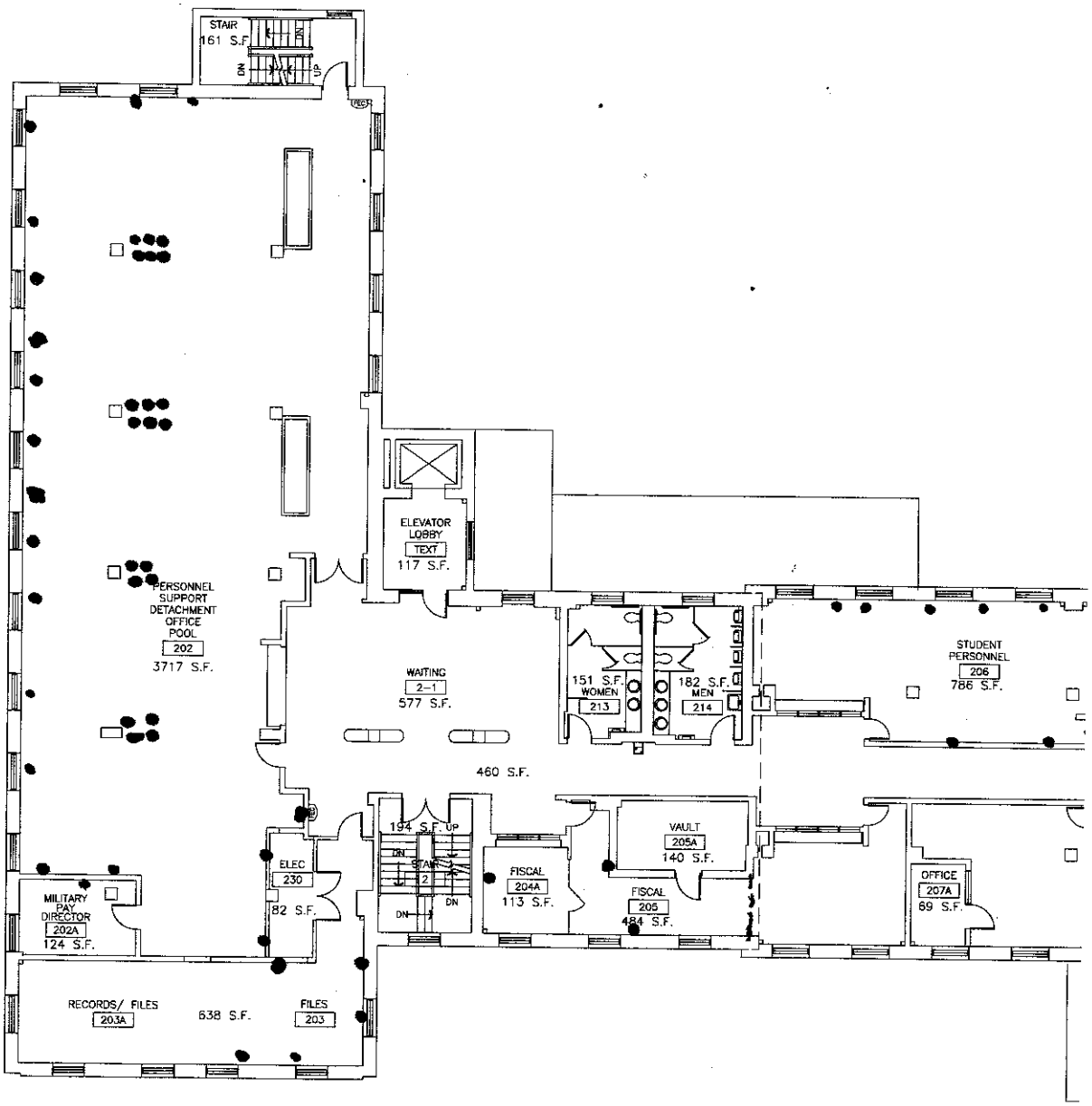

NORTH

ARCHITECTURAL SECOND FLOOR PLAN NORTH

SCALE: 1/8"=1'-0"

B

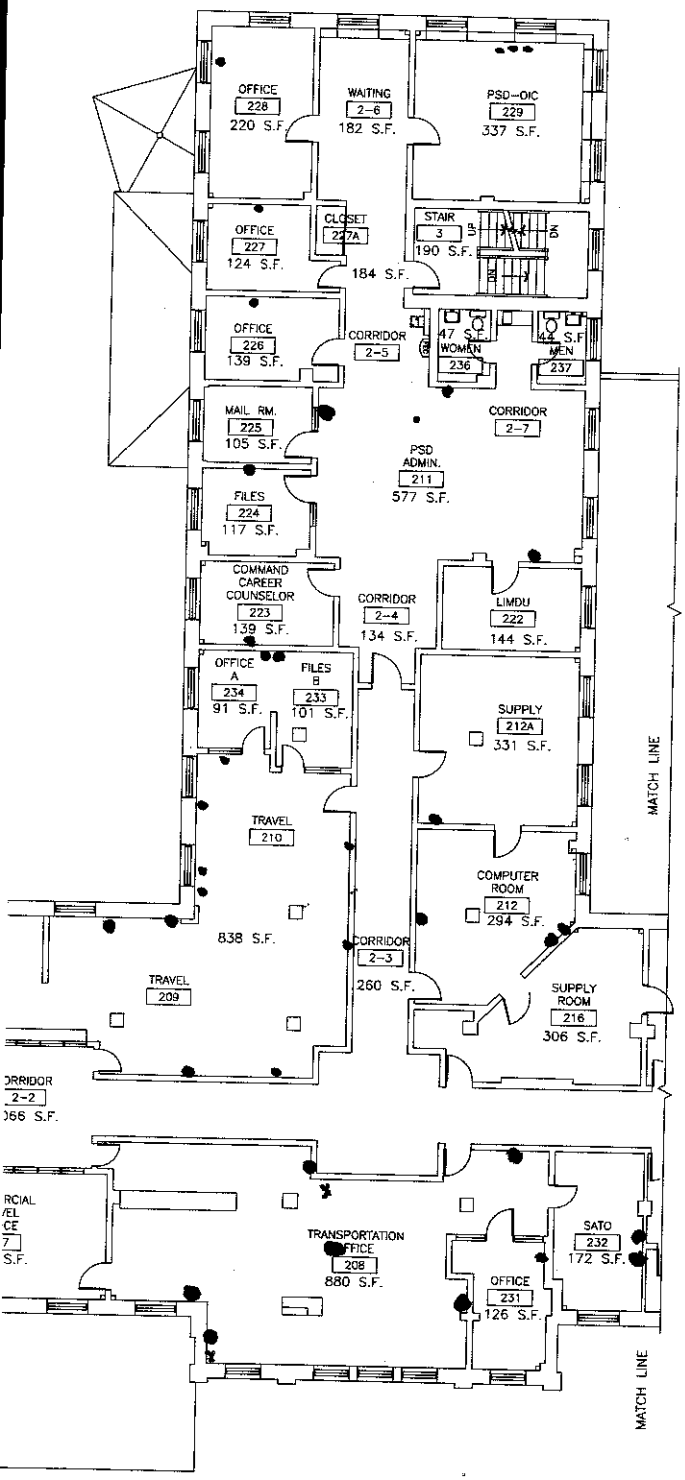

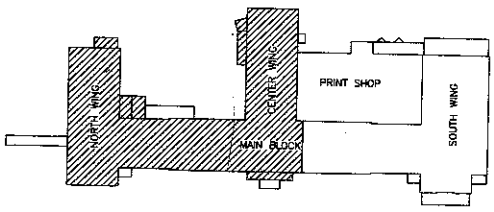

1/8" = 1'-0" 0 6' 12' 24' 36' 48'

CHECK GRAPHICS SCALES BEFORE USING

FINAL SUBMISSION: 08/03

ads
ADAMBECK DESIGN SERVICES CORPORATION
13A STATE STREET BRISTOL, R.I.

SYMBOL	DESCRIPTION	DATE	APPR.
	REVISIONS		

PWD DWG.

DES. ADS
DRW. REM
CHK. RMH
MGR.
DIRECTOR
APPROVED DATE
OFFICER IN CHARGE
SATISFACTORY TO DATE

DEPARTMENT OF THE NAVY NAVAL FACILITIES ENGINEERING COMMAND
NAVAL SUBMARINE BASE NEW LONDON
GROTON, CONN.

BUILDING FOOTPRINT DATABASE
BUILDING 83
ARCHITECTURAL SECOND
FLOOR PLAN NORTH
NAVAL SUBMARINE BASE, NEW LONDON GROTON, CT

SIZE	CODE IDENT. NO	NAVFAC DRAWING NO.
F	80091	

CONSTR. CONTR. NO.
SCALE NOTED SPEC. SHEET OF